

00



jmarchitects

STIRLING CARE VILLAGE



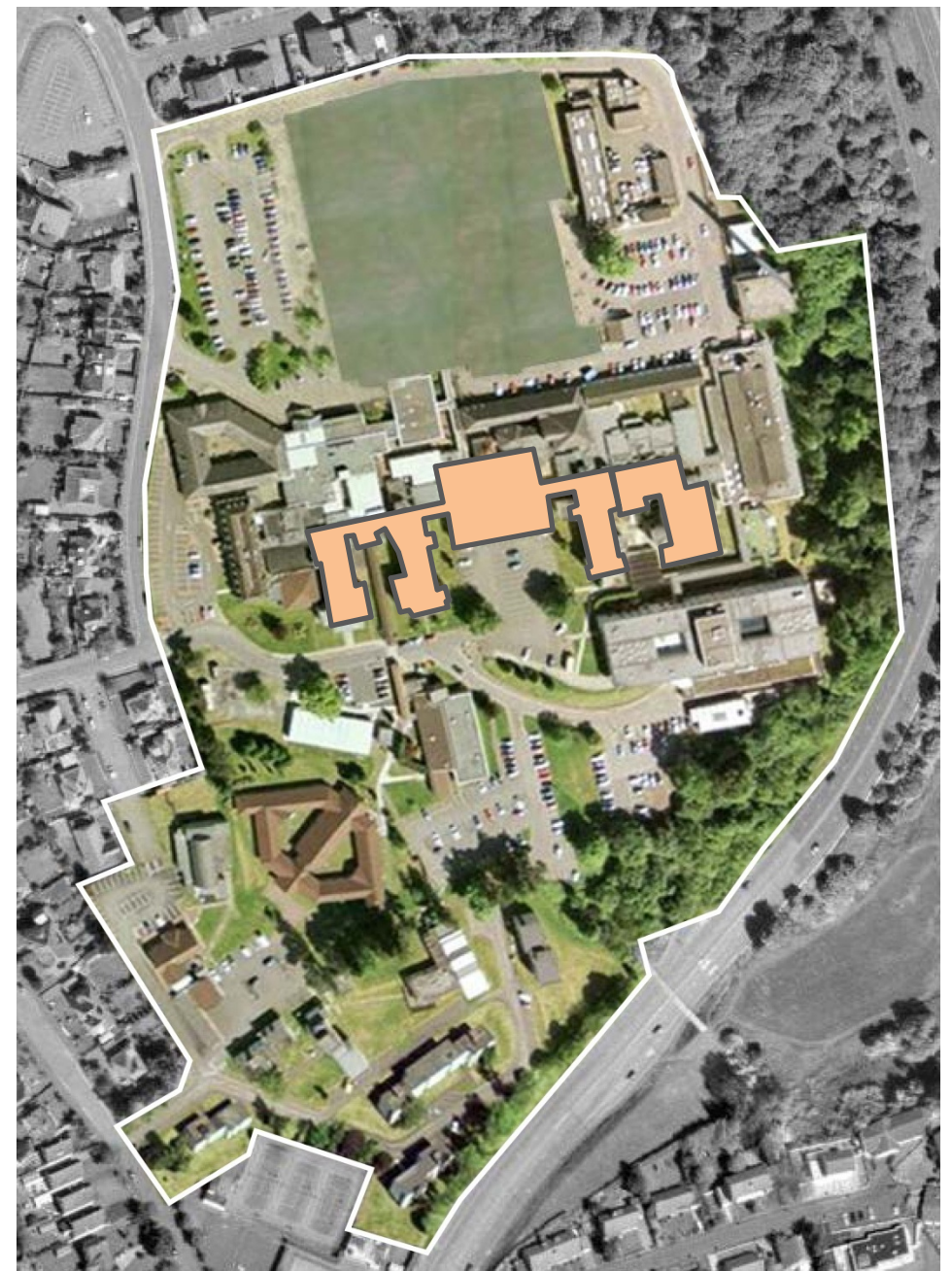

02

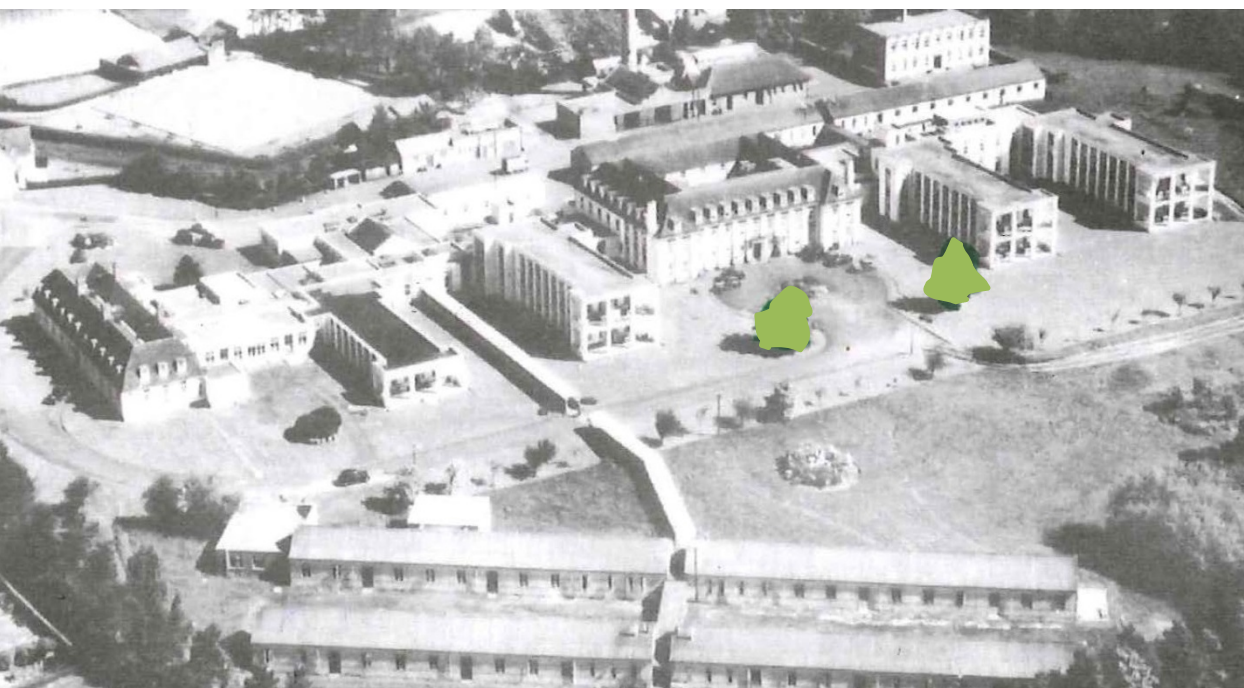
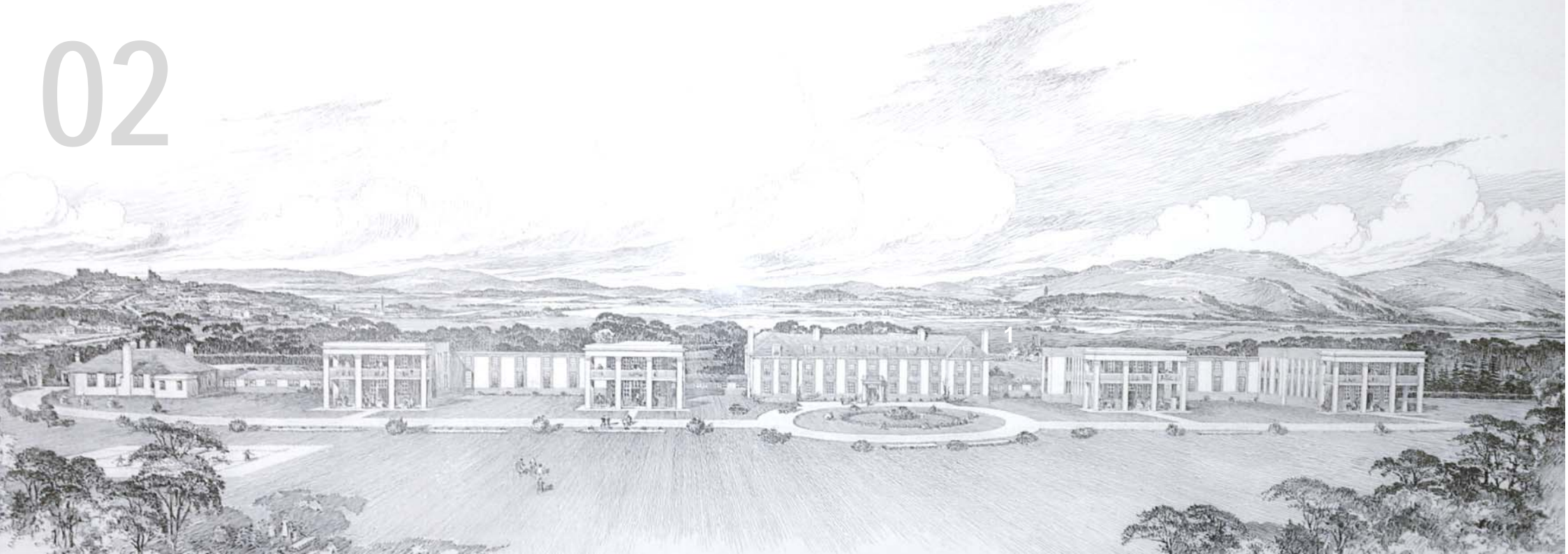

STIRLING ROYAL INFIRMARY
OPENING 1928 BY THE
DUCHESS OF YORK



KEY

- PROPOSED DEMOLITION BY NHS
- PROPOSED DEMOLITION BY NHS DURING OR AFTER COMPLETION OF RESIDENTIAL
- EXISTING ORIGINAL STIRLING ROYAL INFIRMARY HOSPITAL
- EXISTING HOSPITAL BUILDINGS TO BE RETAINED

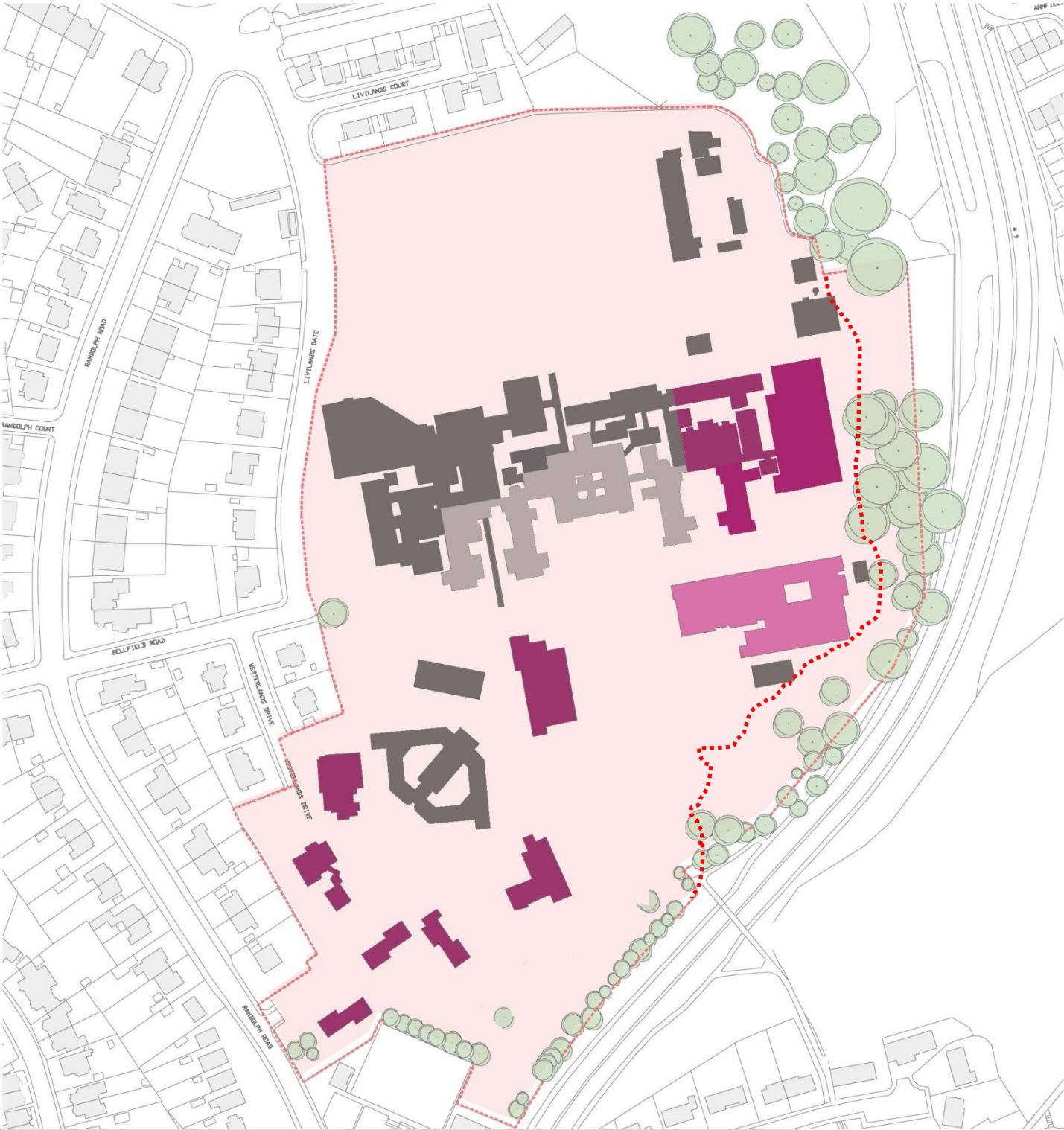



05

STIRLING CARE VILLAGE

PROPOSED STIRLING CARE VILLAGE MASTERPLAN

NHVS FORTH VALLEY / HUB EAST CENTRAL

DATE: 5/09/2019

SCALE: 1:500

REVISION: 1

DESIGNED BY: L010002

DRAWN BY: PP1

CHECKED BY: P

APPROVED BY: PHSC

44 Queen Street
Glasgow
G1 4NA

T: 0131 664 4100
F: 0131 664 4150
info@jmararchitects.co.uk

NOTES

- THIS DRAWING NOT TO BE SCALED. FIGURED DIMENSIONS ONLY TO BE TAKEN.
- SHOULD ANY DISCREPANCIES BE FOUND WITH THIS DRAWING, PLEASE INFORM THE OFFICE.
- COPYRIGHT OF THIS DRAWING IS OWNED BY AN ARCHITECTS.

STRUCTURAL INFORMATION INDICATIVE ONLY. TO BE CONFIRMED BY STRUCTURAL ENGINEER.

REFER TO STRUCTURAL ENGINEER'S DRAWINGS FOR LOCATIONS OF BRACING & WINDPOSTS.

Site Boundary

- Land in NHSPV ownership
- Existing area to be removed
- Existing area to be retained
- New Trees
- Existing Shrubs to be retained
- Shared surface - priority to pedestrian's
- Fire Tender access to be confirmed by Fire Engineer and reviewed by NHSPV Fire Officer
- Covered cycle stands - 10 spaces at each entrance point
- Existing Fire Hydrant
- Existing entrances to Stirling Community Hub
- Proposed new entrances to buildings
- SAS Facilities
- Service Zones and Easement Compound

PUBLIC / STAFF PARKING PROVISION INCLUDED WITHIN PLAN

Available Parking	30
Permitted Caravans	8
Standard Parking	607
TOTAL	645

All accessible parking spaces within 400m of nearest entrance point

SCOTTISH AMBULANCE SERVICE PARKING PROVISION INCLUDED IN PLAN

SAS Deployment Compound	SAS Workshop Area
1 Officer Car	1 Workshop Car
1 Paramedic Vehicle	1 Ambulance
1 Ambulance	1 PTS
10 PTS	1 Van

NHSPV

Existing NHSPV buildings retained as per supplier topographical survey.

Existing entrances as confirmed by NHSPV 12.02.2019

Scheme currently indicative, detailed design to be undertaken through consultation with:

- Landowner / Architect
- Cell Engineers
- Structural Engineers
- PMI Engineers
- Fire Engineer
- Ecologist
- NHSPV Estates
- Scottish Ambulance Service
- Planning
- Fire Officer

REVISION LOG

NO.	DESCRIPTION	DATE	BY	CHKD BY
1	Initial Design	05/09/2019	PP1	P
2	Revised Design	05/09/2019	PP1	P
3	Revised Design	05/09/2019	PP1	P
4	Revised Design	05/09/2019	PP1	P
5	Revised Design	05/09/2019	PP1	P
6	Revised Design	05/09/2019	PP1	P
7	Revised Design	05/09/2019	PP1	P
8	Revised Design	05/09/2019	PP1	P
9	Revised Design	05/09/2019	PP1	P
10	Revised Design	05/09/2019	PP1	P
11	Revised Design	05/09/2019	PP1	P
12	Revised Design	05/09/2019	PP1	P
13	Revised Design	05/09/2019	PP1	P
14	Revised Design	05/09/2019	PP1	P
15	Revised Design	05/09/2019	PP1	P
16	Revised Design	05/09/2019	PP1	P
17	Revised Design	05/09/2019	PP1	P
18	Revised Design	05/09/2019	PP1	P
19	Revised Design	05/09/2019	PP1	P
20	Revised Design	05/09/2019	PP1	P
21	Revised Design	05/09/2019	PP1	P
22	Revised Design	05/09/2019	PP1	P
23	Revised Design	05/09/2019	PP1	P
24	Revised Design	05/09/2019	PP1	P
25	Revised Design	05/09/2019	PP1	P
26	Revised Design	05/09/2019	PP1	P
27	Revised Design	05/09/2019	PP1	P
28	Revised Design	05/09/2019	PP1	P
29	Revised Design	05/09/2019	PP1	P
30	Revised Design	05/09/2019	PP1	P
31	Revised Design	05/09/2019	PP1	P
32	Revised Design	05/09/2019	PP1	P
33	Revised Design	05/09/2019	PP1	P
34	Revised Design	05/09/2019	PP1	P
35	Revised Design	05/09/2019	PP1	P
36	Revised Design	05/09/2019	PP1	P
37	Revised Design	05/09/2019	PP1	P
38	Revised Design	05/09/2019	PP1	P
39	Revised Design	05/09/2019	PP1	P
40	Revised Design	05/09/2019	PP1	P
41	Revised Design	05/09/2019	PP1	P
42	Revised Design	05/09/2019	PP1	P
43	Revised Design	05/09/2019	PP1	P
44	Revised Design	05/09/2019	PP1	P
45	Revised Design	05/09/2019	PP1	P
46	Revised Design	05/09/2019	PP1	P
47	Revised Design	05/09/2019	PP1	P
48	Revised Design	05/09/2019	PP1	P
49	Revised Design	05/09/2019	PP1	P
50	Revised Design	05/09/2019	PP1	P
51	Revised Design	05/09/2019	PP1	P
52	Revised Design	05/09/2019	PP1	P
53	Revised Design	05/09/2019	PP1	P
54	Revised Design	05/09/2019	PP1	P
55	Revised Design	05/09/2019</		

[illegible]

PROJECT STIRLING CARE VILLAGE

PROPOSED STIRLING CARE VILLAGE MASTERPLAN

CLIENT NHS FORTH VALLEY / HUB EAST CENTRAL

DATE 2009

SCALE 1:500

PHASE PLANNING

LOCATION 04 Queens Street, Edinburgh EH3 6JH

T: 0131 964 6100

F: 0131 964 6150

info@marthinfirth.co.uk

www.marthinfirth.co.uk

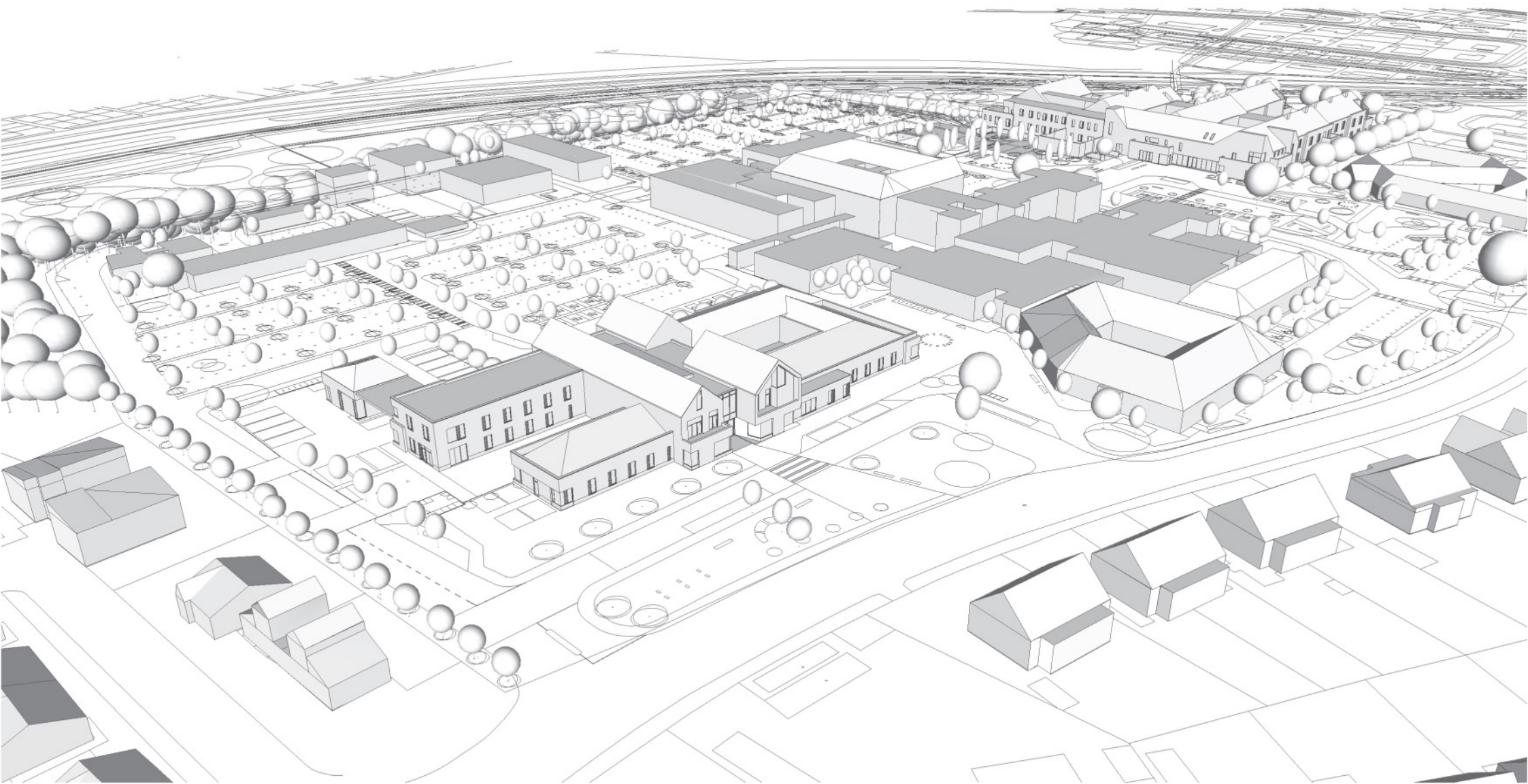

07



PRIMARY CARE BUILDING



- NOTE:**
- Refer to L(0)0011 - Scottish Ambulance Service (SAS) Workshop for additional SAS accommodation
 - To be read in conjunction with Schedule of Accommodation
 - Site plan, landscaping and parking indicative - refer to L(0)0002 for additional information
 - Plant requirements to be confirmed by M&E Consultants

[illegible]

- N
- PRIMARY CARE SERVICES: "ADDITIONAL CAPACITY"
 - PRIMARY CARE SERVICES: PARK AVENUE
 - PRIMARY CARE SERVICES: VIEWFIELD
 - PRIMARY CARE SERVICES: PARK TERRACE
 - SHARED FACILITIES AND WAITING AREAS
 - RECEPTION AREAS
 - G.P OUT OF HOURS (G.P OOH)
 - MINOR INJURY (MIU)
 - XRAY
 - G.P OOH / MIU / XRAY SUPPORTING
 - SCOTTISH AMBULANCE SERVICE (SAS)
 - SHARED SAS & MIU
 - WC / DSR / PLANT

- NOTE:
- Refer to L(0)0011 - Scottish Ambulance Service (SAS) Workshop for additional SAS accommodation
 - To be read in conjunction with Schedule of Accommodation
 - Site plan, landscaping and parking indicative - refer to L(0)0002 for additional information
 - Plant requirements to be confirmed by M&E Consultants

1	CARPET LIFTED FOLLOWING MEETING ROOMS ON 2ND FLOOR. LIFTED ROOMS WERE BACK INTO PLAN. LIFTED ROOMS WERE TO BE RELOCATED TO 2ND FLOOR. LIFTED ROOMS WERE TO BE RELOCATED TO 2ND FLOOR. LIFTED ROOMS WERE TO BE RELOCATED TO 2ND FLOOR.	2018.08.20	PM	NO
2	CARPET LIFTED FOLLOWING MEETING ROOMS ON 2ND FLOOR. LIFTED ROOMS WERE BACK INTO PLAN. LIFTED ROOMS WERE TO BE RELOCATED TO 2ND FLOOR. LIFTED ROOMS WERE TO BE RELOCATED TO 2ND FLOOR. LIFTED ROOMS WERE TO BE RELOCATED TO 2ND FLOOR.	2018.08.20	PM	NO
3	CARPET LIFTED FOLLOWING MEETING ROOMS ON 2ND FLOOR. LIFTED ROOMS WERE BACK INTO PLAN. LIFTED ROOMS WERE TO BE RELOCATED TO 2ND FLOOR. LIFTED ROOMS WERE TO BE RELOCATED TO 2ND FLOOR. LIFTED ROOMS WERE TO BE RELOCATED TO 2ND FLOOR.	2018.08.20	PM	NO
4	CARPET LIFTED FOLLOWING MEETING ROOMS ON 2ND FLOOR. LIFTED ROOMS WERE BACK INTO PLAN. LIFTED ROOMS WERE TO BE RELOCATED TO 2ND FLOOR. LIFTED ROOMS WERE TO BE RELOCATED TO 2ND FLOOR. LIFTED ROOMS WERE TO BE RELOCATED TO 2ND FLOOR.	2018.08.20	PM	NO
5	CARPET LIFTED FOLLOWING MEETING ROOMS ON 2ND FLOOR. LIFTED ROOMS WERE BACK INTO PLAN. LIFTED ROOMS WERE TO BE RELOCATED TO 2ND FLOOR. LIFTED ROOMS WERE TO BE RELOCATED TO 2ND FLOOR. LIFTED ROOMS WERE TO BE RELOCATED TO 2ND FLOOR.	2018.08.20	PM	NO
6	CARPET LIFTED FOLLOWING MEETING ROOMS ON 2ND FLOOR. LIFTED ROOMS WERE BACK INTO PLAN. LIFTED ROOMS WERE TO BE RELOCATED TO 2ND FLOOR. LIFTED ROOMS WERE TO BE RELOCATED TO 2ND FLOOR. LIFTED ROOMS WERE TO BE RELOCATED TO 2ND FLOOR.	2018.08.20	PM	NO
7	CARPET LIFTED FOLLOWING MEETING ROOMS ON 2ND FLOOR. LIFTED ROOMS WERE BACK INTO PLAN. LIFTED ROOMS WERE TO BE RELOCATED TO 2ND FLOOR. LIFTED ROOMS WERE TO BE RELOCATED TO 2ND FLOOR. LIFTED ROOMS WERE TO BE RELOCATED TO 2ND FLOOR.	2018.08.20	PM	NO
8	CARPET LIFTED FOLLOWING MEETING ROOMS ON 2ND FLOOR. LIFTED ROOMS WERE BACK INTO PLAN. LIFTED ROOMS WERE TO BE RELOCATED TO 2ND FLOOR. LIFTED ROOMS WERE TO BE RELOCATED TO 2ND FLOOR. LIFTED ROOMS WERE TO BE RELOCATED TO 2ND FLOOR.	2018.08.20	PM	NO
9	CARPET LIFTED FOLLOWING MEETING ROOMS ON 2ND FLOOR. LIFTED ROOMS WERE BACK INTO PLAN. LIFTED ROOMS WERE TO BE RELOCATED TO 2ND FLOOR. LIFTED ROOMS WERE TO BE RELOCATED TO 2ND FLOOR. LIFTED ROOMS WERE TO BE RELOCATED TO 2ND FLOOR.	2018.08.20	PM	NO
10	CARPET LIFTED FOLLOWING MEETING ROOMS ON 2ND FLOOR. LIFTED ROOMS WERE BACK INTO PLAN. LIFTED ROOMS WERE TO BE RELOCATED TO 2ND FLOOR. LIFTED ROOMS WERE TO BE RELOCATED TO 2ND FLOOR. LIFTED ROOMS WERE TO BE RELOCATED TO 2ND FLOOR.	2018.08.20	PM	NO

jmarchitects

PROJECT
STIRLING CARE VILLAGE

PROPOSED FIRST FLOOR - PRIMARY CARE HUB

CLIENT
STIRLING COUNCIL / NHS FORTH VALLEY

DATE
5099

SCALE
1:200

FOR APPROVAL

DATE
L(0)0005

TIME
PM

DATE
J

TIME
PMC

DATE
2013.08.16

44 Queen Street,
Edinburgh
EH1 4HA

T: 0131 464 6100
F: 0131 464 6100
info@jmarchitects.com
www.jmarchitects.com





IN A BIT MORE DETAIL

- CARE HUB SERVICES: SHARED
- CARE HUB BED SPACES: INTERMEDIATE CARE
- CARE HUB BED SPACES: HEALTH BEDS
- CARE HUB BED SPACES: RESIDENTIAL CARE

Area Calculations
Lower Ground Floor GIFA = 1176m²
Ground Floor GIFA = 3345m²
First Floor GIFA = 2986m²

Total GIFA = 7507m²

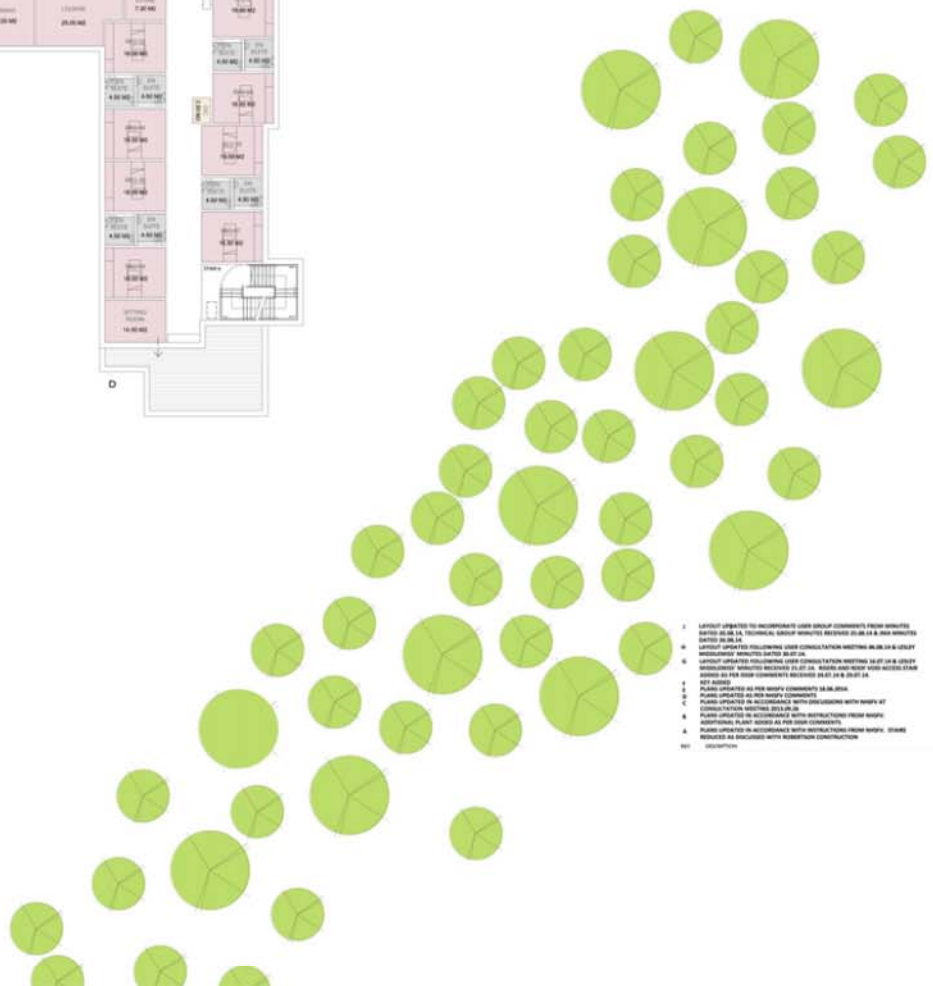

1	LAYOUT UPDATED TO INCORPORATE USER GROUP COMMENTS FROM MEETING DATED 20.06.24. AS DISCUSSED, GROUP MEMBERS REQUESTED 10.00.00 & 10.00.00 DATED 20.06.24.	2024.06.24	JP	NO
2	LAYOUT UPDATED FOLLOWING USER CONSULTATION MEETING 20.06.24 & USER GROUP MEMBERS REQUESTED 10.00.00 DATED 20.06.24.	2024.06.24	JP	NO
3	LAYOUT UPDATED FOLLOWING USER CONSULTATION MEETING 20.06.24 & USER GROUP MEMBERS REQUESTED 10.00.00 DATED 20.06.24.	2024.06.24	JP	NO
4	LAYOUT UPDATED FOLLOWING USER CONSULTATION MEETING 20.06.24 & USER GROUP MEMBERS REQUESTED 10.00.00 DATED 20.06.24.	2024.06.24	JP	NO
5	LAYOUT UPDATED FOLLOWING USER CONSULTATION MEETING 20.06.24 & USER GROUP MEMBERS REQUESTED 10.00.00 DATED 20.06.24.	2024.06.24	JP	NO
6	LAYOUT UPDATED FOLLOWING USER CONSULTATION MEETING 20.06.24 & USER GROUP MEMBERS REQUESTED 10.00.00 DATED 20.06.24.	2024.06.24	JP	NO
7	LAYOUT UPDATED FOLLOWING USER CONSULTATION MEETING 20.06.24 & USER GROUP MEMBERS REQUESTED 10.00.00 DATED 20.06.24.	2024.06.24	JP	NO
8	LAYOUT UPDATED FOLLOWING USER CONSULTATION MEETING 20.06.24 & USER GROUP MEMBERS REQUESTED 10.00.00 DATED 20.06.24.	2024.06.24	JP	NO
9	LAYOUT UPDATED FOLLOWING USER CONSULTATION MEETING 20.06.24 & USER GROUP MEMBERS REQUESTED 10.00.00 DATED 20.06.24.	2024.06.24	JP	NO
10	LAYOUT UPDATED FOLLOWING USER CONSULTATION MEETING 20.06.24 & USER GROUP MEMBERS REQUESTED 10.00.00 DATED 20.06.24.	2024.06.24	JP	NO

jmarchitects

64 Queen Street
Edinburgh
EH2 4JA

T: 0131 464 6100
F: 0131 464 6150
info@jmachitects.com
www.jmachitects.com

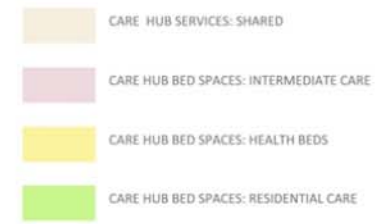

Area Calculations
Lower Ground Floor GiFA = 1176m²
Ground Floor GiFA = 3345m²
First Floor GiFA = 2986m²

Total GiFA = 7507m²

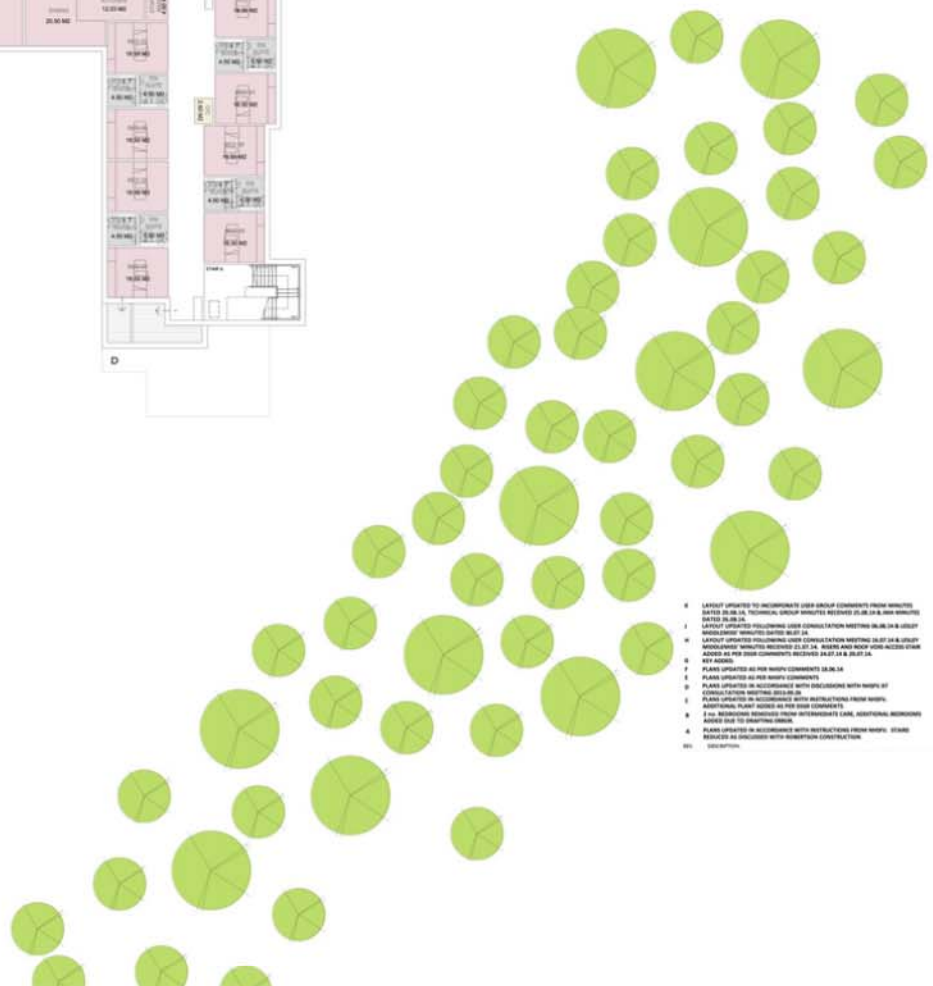
[illegible]



