

THE MANAGEMENT OF LYMPHORRHOEA

Definition: Lymphorrhoea is the leakage of lymph through the skin (Lymphoedema Framework 2006)
 This causes a defect in the skin barrier which may increase the risk of developing cellulitis by acting as a portal of entry for micro-organisms (Al – Miami and Cox 2009; Morton and Swartz, 2004; Cox, 2002; Dupuy et al, 1999).

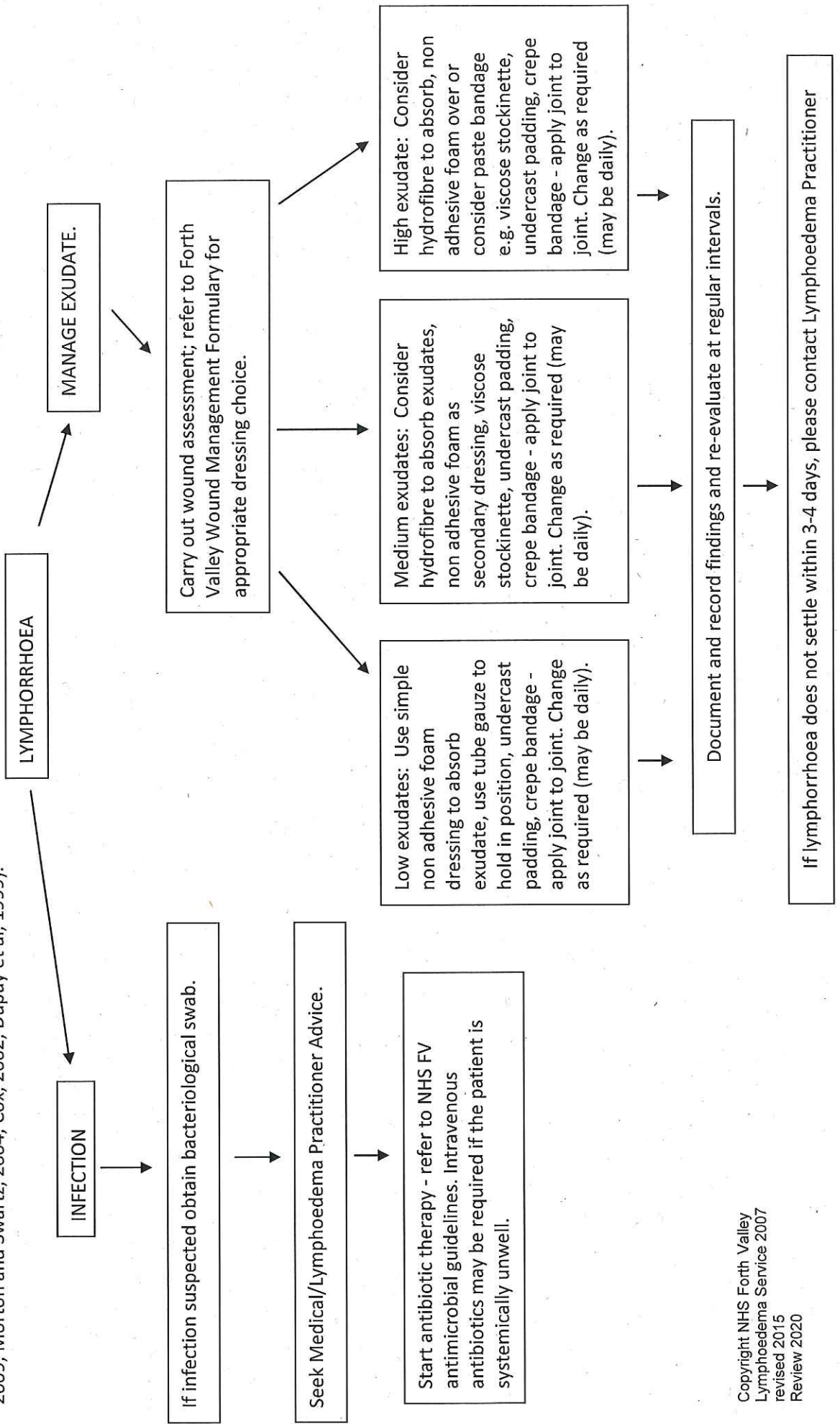

THE MANAGEMENT OF LYMPHORRHOEA

Definition: Lymphorrhoea is the leakage of Lymph through the skin. It can occur if there is damage i.e. abrasion of the altered dry skin or via rupture of the lymphangiomas. If present there is a predisposition to development of infection with the skin break acting as a portal for bacteria (Twycross 2000).

Care Pathway

